



H O M E D : I N

18 Station Road, Southwater, RH13 9HQ



Walmer Close

Southwater, Horsham, RH13 9XY

Price Guide £400,000





# Walmer Close



## Description

Book your viewing of this superbly upgraded family home with garage and secluded garden, in the popular village of Southwater.

- Garage and Parking RIGHT BESIDE Garden
- Upgraded and Extended
- Nearly New Kitchen
- Premium Feel Karndean Flooring
- Cul de Sac
- Quiet Cul de Sac Location
- Elevated Plot, Not Overlooked
- Immaculate Family Home in Sought-after Southwater
- Viewings Advised
- VIDEO TOUR in tab or our Website







Floor Plan

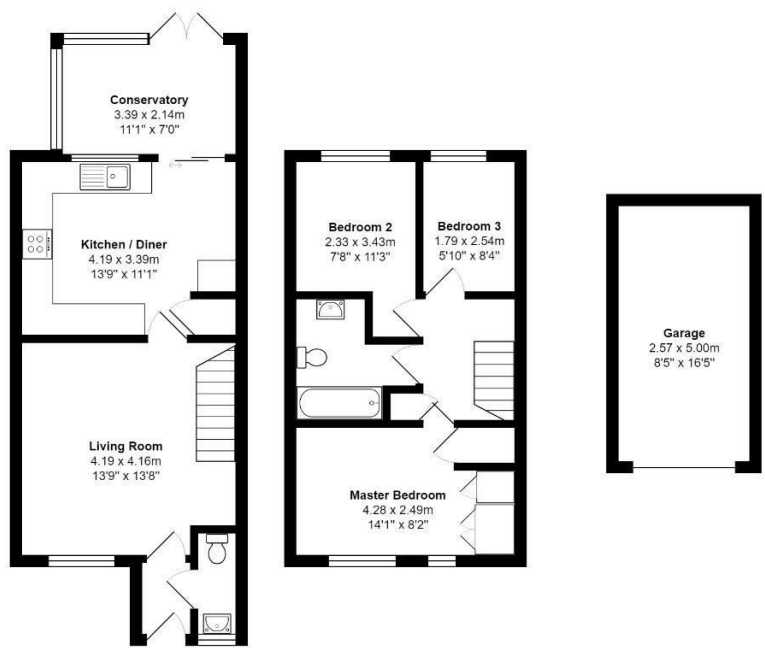

Total Area: 88.8 m<sup>2</sup> ... 956 ft<sup>2</sup> (Incl Garage)  
All measurements are approximate and for display purposes only.  
Copyright 2022. All rights reserved.

Area Map

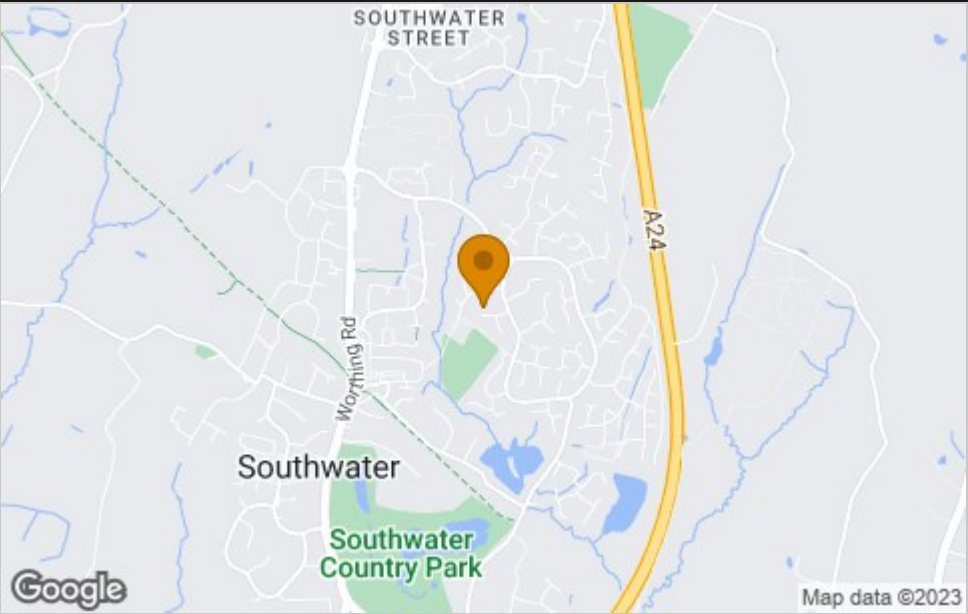

Viewing

Please contact our Horsham Office on 01403 597595 if you wish to arrange a viewing appointment for this property or require further information.

Energy Efficiency Graph

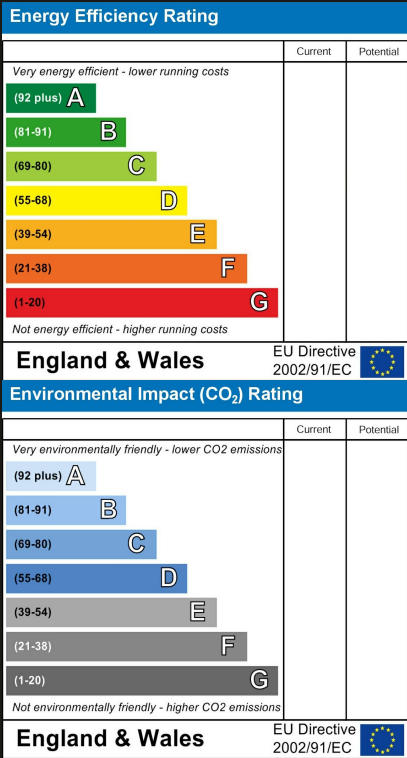

These particulars, whilst believed to be accurate are set out as a general outline only for guidance and do not constitute any part of an offer or contract. Intending purchasers should not rely on them as statements of representation of fact, but must satisfy themselves by inspection or otherwise as to their accuracy. No person in this firms employment has the authority to make or give any representation or warranty in respect of the property.

To GET A FREE VALUATION Call us on: 01403 597595  
or email us at: info@homedin.co.uk